photo by Shearer Robertson

Full House

Rocks Baptist Church is setting aside a day of Special Commemoration to the Lord.

As Rocks Church has recently completed a remodeling and expansion program, they are planning a special service or Rally Day. The pastor, Rev. W. H. Elder, will be bringing a special message along with the Rocks Quartet who will take part in the service and bring a program of special music.

They would like to see the church filled to overflowing on this special day.

Thev cordially invite all their friends to come and worship with them.

Hold Planning Meeting Saturday At Galilee

The planning committee of the Hasadiah Baptist Association will hold a meeting at the Galilee Baptist Church this Saturday October 20 at 10 a.m. Officers of the Ladies Auxiliary will meet at the same time. The Rev. H. L. Hankins and President Mrs. Corrie Dickerson are asking all officers to be present.

The Johnson Family Singers of Lynchburg, Va. will render a musical program at the Mount Airy Baptist Church this Sunday evening at 6 p.m. Miss Gertude Johnson of the Mount Airy Church is sponsor of the program. The general public is cordially invited to attend.

The Freedom Fund Rally sponsored by the Appomattox Branch of the NAACP came to a successful close last Sunday evening at the Chestnut Grove Baptist Church. The program was sponsored jointly by the local chapter and the Appomattox Voters League. The guest speaker was Mr. William B. Robinson, special assistant to the Governor of Virginia. The program was very informative and helpful. The following program was carried out: Devotionals, conducted by Reverends R. Q. Lawing and C. L. Elliott; Introductory remarks by, president Al. W. Johnson; Intro- of guest speaker by Mr. J. F. Lewis; Address by Mr. Robinson; Greetings and remarks by the president of the Voters league, Mr. Ronald Franklin; Public offering by Mr. Daniel Tanner, Mr. Steve Watson and Mr. Westly of the State department; Financial report by Mrs. Dorothy Stevens as follows: Galilee Church by Mrs. Letha Moss, $138.00; Chestnut Grove Church by Mrs. Louise Harvey, $113.00; Mount Airy Baptist Church by Mrs. Sernia Mosley, $100.00; Shiloh Baptist Church by deacon Calvin Elliott, $79.80; Morning Star Baptist Church by Mrs. H. P. Johnson, $66.00; Promiseland Baptist Church by Mrs. Diane Johnson, $46.00; Jordan Baptist Church by Rev. Elliott, $50.00; Peaceful Grove Baptist Church by Rev. A. B. Jones, $25.18; Mount Zion Baptist Church by Rev. Elliott, $25.00; Mount Pleasant Baptist Church by Mrs. Christine Washington, $17.00 and Springfield Baptist Church, by letter $15.00. A grand total of $674.46 was reported. The president is asking all communities to please sent in their reports as soon as possible.

The Ladies Aid Society of the Zion Baptist Church met last Sunday in its regular monthly meeting. Mrs. Magnolia Franklin and her grand daughter, Sybil Franklin were our gracious hostesses. The business part of the meeting was presided over by our president, Mrs. Gevena Wiggins, with Mrs. Ora W. Smith, secretary, taking the minutes. We were pleased to have as our guest Mrs. Josephine Gills of Lynchburg, Va. who gave the group very encourageing remarks. Mrs. Franklin served a most delicious dinner which each of us enjoyed. A very pleasant afternoon was spent in the Franklin home.

All officers, members and friends are asked to attend the regular preaching service at the Galilee Baptist Church this Sunday morning at 11 a.m. The Rev. J. W. Paige will be the guest speaker.

An apprecitive crowd attended the 16th anniversary of the Rev. H. W. Pryor as pastor of the Mount Airy Baptist Church last Sunday evening at 7 p.m. The Rev. R. Q. Lawing and his Galilee Church Choir and Usher Board and several members were the special guest. Deacon Percy Johnson served as master of ceremony. The Welcome address was given by Mr. Milton Berry. The response was given by deacon Irving of the Second Mineral Spring Baptist Church. The history of the pastor and his work was given by deacon Edward McCoy. The speaker was presented by deacon Elwood Christian, presentations were presented to the pastor by all auxiliaries and the church and many individual families. The service was very impressive. The pastor and his wife responded in warm words of thanks and appreciation.

The public is cordially invited to attend the special Pre-Hayes Day service at the Mount Shiloh Baptist Church this Sunday evening at 3 p.m.

Announcing the Opening Of Our

Langhorne Road Office

For Complete Visual Services In The Practice of Optometry At

2514 Langhorne Rd. — 845-6086

(Across From E. C. Glass High School)

Dr. B. A. Belkin Dr. R. M. Malatin

OPTOMETRIC CENTER, INC.

CONTACT LENS CENTER

2514 Langhorne Rd. Phone 845-6086

1105 Main St. Phone 847-8221

Kay Stratton

FHA Girl Of The Month

Miss Kay Stratton, a senior at Appomattox County High School, was chosen Future Homemakers of America Girl of the Month for October.

Kay is presently serving as President of the local Chapter. She has done a great job in organizing chapter activities for the upcoming year. She assisted with the fair-booth for the Five-County -Fair and won many top onors on her own entries in the fair.

Kay is the daughter of Mr. and Mrs. J. D. Stratton of Route 4, Appomattox.

Reports For Duty At Beaufort, S. C.

Oct. 4 - Marine PFC Edward O. Davidson, son of Mr. and Mrs. Thomas O. Davidson of Route 4, Appomattox, Va. has reported for duty at Marine Corps Air Station at Beaufort, S.C.

A 1972 graduate of Appomattox High School, he joined the Marine Corps in February 1973.

DRIVE SLOW

PLAY SAFE

RUMMAGE SALE

On Saturday, October 20, 1973 The Ladies Auxiliary of Concord Rescue Squad will sponsor a rummage sale, beginning at 10 a.m. The sale will take place beside Thomas Terrace Exxon. Hot dogs, drinks and various baked goods will be sold, also Proceeds from the sale will go to Concord Rescue Squad. In case of rain the sale will be held the following Saturday.

Gail Hamlett, Public Relations

MRS. BRIGHTWELL'S 4-H

Last week when we had 4-H we filled in cards for 4-H.

Then a week after this, Mr. Sweet came back and told us what we would be doing in 4-H. It sounded like fun.

by Bruce Reed

MRS. KNIGHT'S 4-H CLUB

We said the pledges to the flags, and played king chased queen. We talked about our projects from last year. He asked what projects we would like. We talked about making things.

By Angela Richardson

BEST TIP YET: DON'T START!

American Cancer Society

An "A" For The J.V.'s!

Shown above are the Junior Varsity Cheerleaders for the 1973 football season.

They are, from left to right, Diane Buchannon, Lynn Reynolds, Brigid Watts, Teresa Elliott, Shelly Davidson, Susan Rosser, and Brenda Thompson; in the center, left to right, are Karen Gillespie, co-captain, and Sandy Jamerson, captain. The J.V.'s this year have three wins, one tie and no losses.

YOU ARE INVITED...

to our

Open House

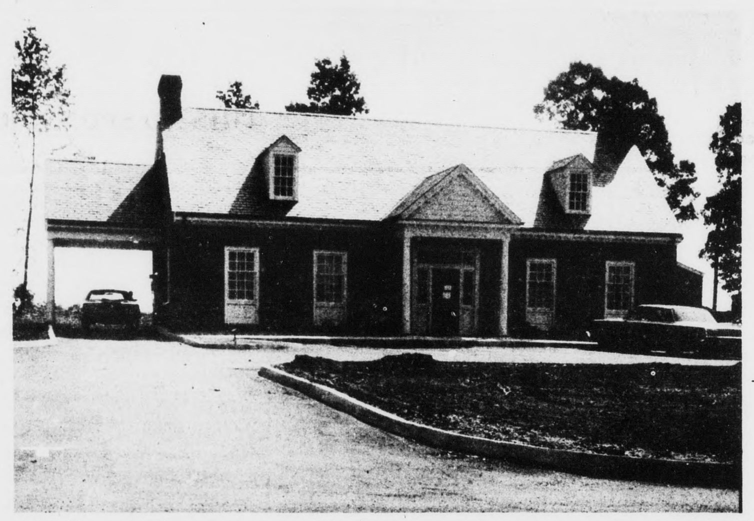

Friday, Oct. 19, 9 A.M. to 9 P.M. and Saturday, Oct 20, 9 A.M. to 12 Noon

(Business will be conducted as usual)

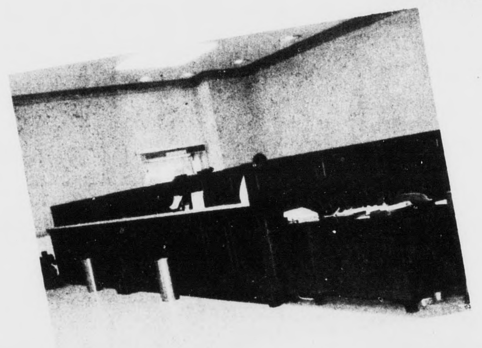

Our spacious, new and modern banking facility is completed and we're setting aside two days to welcome you and give you a tour of our new building.

For those of you who cannot attend during the normal banking hours on Friday, remember that we are extending our Open House hours until 9:00 to accommodate you.

FREE REFRESHMENTS

You are cordially invited to come by and enjoy refreshments during this event.

FREE FAVORS to everyone!

$250 in FREE SAVINGS ACCOUNTS

Come in and register at no obligation during our Open House beginning at 9:00 a.m. on Friday, October 19, through Saturday, October 20. The winners will be determined by drawing and need not be present to win.

1st Prize: $100 Savings Account

2nd Prize: $50 Savings Account

3rd Prize: $25 Savings Account

4th Prize: $15 Savings Account

5th-10th Prizes: (Each) $10 Savings Account

DIRECTORS

Claude W. Anderson, Marcus C. Jones, John M. Lee, B. D. LeSueur, J. R. Snoddy, Jr., S. Bruce Spencer, John A. Varner

OFFICERS

J. R. Snoddy, Jr., Chairman of the Board
S. Bruce Spencer, President
Claude W. Anderson, Vice President
Van P. Shepard, Cashier
Mrs. Winnie Wootten, Teller

FEDERAL DEPOSIT INSURANCE CORPORATION — $20,000 MAXIMUM INSURANCE FOR EACH DEPOSITOR — MEMBER

The Bank Of Buckingham

MEMBER FEDERAL RESERVE SYSTEM

"Organized To Serve The People Of Buckingham Co. & Surrounding Areas"

Homemaker Hints

by Shirley W. Walton

WHY C R D?

...you interested in your ...ty? Are you concerned ...r young people? Then ...get involved in our 4-H ...nity Resource Development (CRD) program? It is ...that our youth learn ...communities in which ...e. The CRD program ...helping young people ...their community and ...s them to engage in ...s to improve the ...of their environment.

...CRD is not a new ...It is a new program! ...ny years, 4-H Clubs ...been successful in ...ing 4-H'ers to their ...ty through community ...activities. 4-H/CRD ...th and their learning at ...of community action. ...are very seldom ...d in the community ...making process, even ...decisions being made ...them. We want to ...youth in local communi... and involve our ...decision makers in ...help from youth for ...ways to correct our ...ty's problems.

...need adult guidance ...pport, in order to ...effectively within our ...ity. Do something ...for your communi... our youth. Which of ...llowing will you do? ...will you encourage ...do?

...rk directly with youth ...learning-action groups. ...k as a special resource ...the learning group, ...one or more meetings ...group to help the ...learn about a specific ...s they are discussing. ...Karen J. Green, ...Agent 4-H/CRD for ...information to help get ...youth going in the ...D program. Phone ...

...PE FOR THE WEEK 7-Up Cake

...butter 3 cups flour
...gar 2 tbsp. lemon ext.
¾ cup 7-Up

...sugar and butter ...& beat until light and ...dd eggs, one at a time, ...well. Add flour. Beat ...extract and 7-Up. Pour ...to well greased and ...Jumbo Fluted Mold. ...325° for 1¼ hours.

...omemaker Hints

...mpty cardboard milk ...s. They make excell...age receptables to ...ur kitchen sink for all ...egetable and fruit ...They are also good for ...r oil.

...a patient's home ...s the return address ...oing to a hospital. The ...more quickly reach a ...ho's gone home.

...e a few pages from a ...to the inside of your ...e book. These are ...message and hurried ...

...everal shelf liners at a ...layer them. When ...yer is soiled, simply ...

...inexpensive spice racks inside kitchen cupboards to store pudding mixes and gelatins.

Gary Thomas Received American Farmer Degree

Gary Wayne Thomas received the American Farmer Degree at the National Convention of the Future Farmers of America in Kansas City, Missouri, on Wednesday night, October 17th.

Gary is the first Appomattox boy to receive the American Farmer Degree for his accomplishments for other than farming. He received the State Farmer Degree in 1971 for his accomplishments in his program of "Off Farm Employment."

Gary was employed by the Appomattox County School Board as shop engineer in the local Agricultural Education shops. During this time, Gary was responsible for the organization of teaching supplies and arrangement of agricultural supplies and equipment in the local shops.

During the summer, he was employed in the local cannery as instructor in food processing. Gary also found time to complete two years in the Community College and is now enrolled in the third year of Agricultural Education at VPI Blacksburg, Virginia.

Gary is the son of Mr. and Mrs. Lawton Thomas of Appomattox.

C of C Meeting Set For Tonight

Cont'd from Page 1

Engineering from 1943 to 1946.

He was employed in Research, Personnel Labor Relations and Production Management with Armstrong Cork Company in Lancaster, Pennsylvania, between the years of 1950 and 1969. He joined Thomasville Furniture Industries, a subsidary of Armstrong Cork Company in 1969 as Senior Vice President in charge of manufacturing.

Mr. Bish will give a brief history of Armstrong Cork Company and of Thomasville Furniture Industries, Inc. and will speak about the new plant occupying 450,000 square feet that is under construction in Appomttox.

Members of the Chamber of Commerce will be present along with their wives/husbands and guests.

SAVE 10%

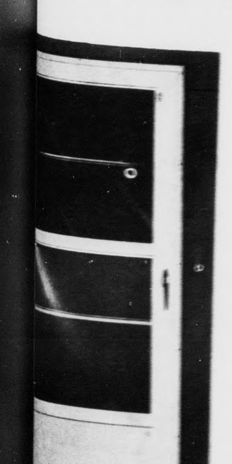

On ANY Combination Storm & Screen Door Purchases from our Stock 'til Oct. 31.

J. E. Sears & Co. Inc.

EVERYTHING TO BUILD ANYTHING

PHONE 352-7138 APPOMATTOX, VA.

Dudley Honored By FFA

W. C. Dudley, assistant supervisor of agricultural education, will be presented the Honorary American Farmer Degree Thursday afternoon. Conferring the degree on 153 individuals who have given outstanding service to the FFA will be a feature of the 46th National FFA Convention now in progress in Kansas City, Missouri.

The Honorary American Farmer Degree is the highest honor awarded by the National Association, FFA. Those honored include agricultural education teachers, representatives of government and industry, and educators. Only 11 state staff members in the nation were selected to receive the degree this year.

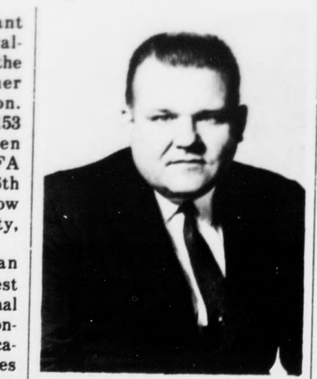

Plans Tourney

Cont'd from Page 1

will be charged to cover the cost of prizes only. Anyone who cannot get to the club to register may call Floyd Fleshmen, Jr. at 352-8049.

The method of starting play will be determined after the close of registration and will be based on the number of teams entered. Each team will have a captain who will make decisions for his team. Each player will drive on each hole. The captain will select the drive he thinks will put the team in the best position for the second shot. All four players will hit their second shot from that point. The captain will again select the best position, from which the third shot will be made, and this method will continue until the balls are holed out. The score of the best ball will be entered on the score card.

Chestnut Grove

Sunday supper guests of Mr. and Mrs. Roger Morris were Mr. and Mrs. Rice Seay of Andersonville and Mrs. Homer Law of Norfolk.

Saturday visitors of Mr. and Mrs. Russell L. Harris were Mrs. Neal Chernault and Children of Prospect and Mr. John Henry Chernault of Richmond.

Mr. and Mr. Bernard Tolbert and Shelia of Dillwyn were Sunday dinner guests of Mr. and Mrs. Joe L. Harris.

Sunday visitors of Mr. and Mrs. Edward T. Cook of Prospect were Mr. and Mrs. W.T. Cook.

The regular monthly meeting of the Woman's Missionery Society of The Chestnut Grove Baptist Church will be Friday at 8:00 p. m. at the church.

The Chestnut Grove Club Members met Thursday at the Club House and enjoyed a real quilting party.

Mr. and Mrs. Russell L. Harris were Sunday visitors in the home of Mr. and Mrs. Neal Chernault at Prospect.

Mrs. Ruth Beasley is visiting Mr. and Mrs. Sam Baldwin at Rustburg this week.

Mr. and Mrs. K. M. Beasley, Jr. and Kathy were Sunday visitors of Mrs. Katherine Carson at Spout Spring.

Saturday visitors of Mr. and Mrs. A. N. Morris were Mrs. John Waycaster and Mrs. Earl Dunn and daughter all of Dillwyn.

Mr. and Mrs. T. C. Beasley of Roanoke were weekend visitors of Mr. and Mrs. Kemper Beasley, Sr.; Mr. Beasley continues to improve and has had lots of visitors.

Mrs. C. W. Morris went to Richmond Sunday to see her grandson, Rodney William Morris bon Thursday to Mr. and Mrs. Billy Morris.

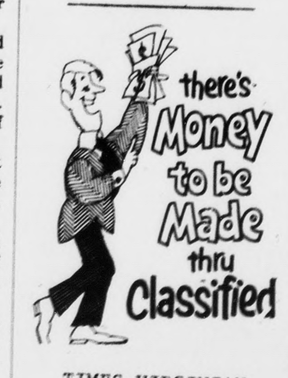

TIMES-VIRGINIAN

Cheryl Cheatham

Kim Maxwell

Shawn Harvey

Who Will Be Miss Mites?

These three young candidates are all hoping to win the title of "Miss Mites" when the winner of the contest now in progress is announced. Friends are invited to vote for the candidate of their choice simply by putting a penny, nickle, dime, quarter or BILLS in one of the jars that are conveniently located in local stores and places of business or by sending a check to the Appomattox County Youth Association, Mrs. June Chenault, Appomattox, Virginia. A penny counts for one vote with all monies going to purchase equipment for the Appomattox Youth Association.

The three candidates shown above are Miss Shawn Harvey, daughter of Mrs. Dolly F. Harvey of Spout Spring. She is 9 years old and is a 3rd grade student. Another contestant is Miss Kim Maxwell, daughter of Mr. and Mrs. Thomas Maxwell of Appomattox. She is 8 years old and is also a 3rd grade student. The other contestant for "Miss Mites" is Miss Cheryl Cheatham, daughter of Mr. and Mrs. George Cheatham. Cheryl is 8 years old and is a 3rd grade student.

Remember, your pennies will support the candidate of your choice and will support the Appomattox County Youth Association.

Contestants for "Miss Midgets" and "Miss T-Reb" will be in the next issue of the **Times-Virginian**.

Donate Blood

OPENING

Driver For Ready-Mix Concrete Truck.

Apply in Person

J. E. Sears & Co., Inc.

Appomattox, Va.

APPOMATTOX COUNTY RESCUE SQUAD

October is Rescue Squad Month

1973 - 1974 Goal -- $12,000.00

THIS AD SPONSORED BY THE FOLLOWING MERCHANTS

FARMERS NATIONAL BANK — Member F. D. I. C. — MEMBER FEDERAL RESERVE — Dial 352-7171 — Appomattox, Virginia

J. E. JAMERSON & SONS — Building Materials — Paint - Blocks - Woodwork — Cement, Etc. — Dial 352-2671 — Appomattox, Virginia

A. G. GAINES JEWELER — MAIN STREET, APPOMATTOX, VA. — • WATCH REPAIR • JEWELRY REPAIR — "PLEASING YOU PLEASES US"

LAWSON FORD, INC. — FORD SALES & SERVICE — Phone 352-8221 — Appomattox, Virginia — Virginia Dealer License #2

Preserve Your Treasured Papers . . . •Photographs •Old Maps •Newspaper Clippings •Historical Documents •Diplomas or Certificates — HAVE THEM LAMINATED AT THE TIMES-VIRGNIAN — Appomattox, Virginia

PULLIAM MOTOR SALES — FORD TRACTOR SALES & SERVICE — Dial Appomattox 352-3662 — Appomattox, Virginia 24522

IN APPOMATTOX, IT'S KING'S SUPER MARKET — WHERE IT COSTS LESS TO SHOP — Triangle Plaza — Appomattox, Virginia

HERNCALL'S LAUNDRY & DRY CLEANING — Self-Service Laundry and Storage — Phone 352-2711 — Appomattox, Virginia

COLE' DAIRY — JOHN C. COLE, Owner — Telephone 352-6061 — PASTEURIZED, HOMOGENIZED DAIRY PRODUCTS — Appomattox, Virginia — "DRINK MORE MILK"

APPOMATTOX HDWE. CO., INC. — A COMPLETE LINE OF HARDWARES, APPLIANCES, PLUMBING, HOUSEWARE — Appomattox, Virginia

OSCAR JAMERSON & SONS — WOOD, LUMBER AND TIES — Dial 352-2431 — Appomattox, Virginia

MARSH MOTOR SALES — USED CARS AND TRUCKS — P. O. Box 368 — Phone 352-2582 — Appomattox, Virginia

POE HARDWARE CO., INC. — HARDWARE & ELECTRICAL SUPPLIES — DIAL 352-2612 — Appomattox, Virginia

WANT ADS GET RESULTS — Phone 352-8215 — Times-Virginian

FIDELITY NATIONAL BANK — YOUR AREA — FULL SERVICE BANK — Appomattox, Virginia

Send a Gift Subscription — Times-Virginian

GEORGE'S AUCTION SERVICE — VISIT THE AUCTION CENTER — 403 West Confederate Boulevard — Phones: 352-8488, 352-8891 & 352-2571 — Snack Bar - Antiques & Used Furniture — "WE SELL ANYTHING ANYWHERE"

MAUDE'S RESTAURANT — A Famous Restaurant In A Famous Town — We will be happy to arrange for DINNER PARTIES, BANQUETS AND SPECIAL OCCASIONS, EVENTS - CALL 352-7201 FOR RESERVATIONS — "IT'S BETTER AT MAUDE'S"

MOSES MOTOR CO., INC. — CHEVROLET and JEEP — Sales and Service That Satisfies — Dial 352-2773 — Appomattox, Virginia

PHELPS GARAGE — GENERAL AUTO SERVICE — Used Car Sales — Phone 352-7229 — Appomattox, Virginia